

elevation

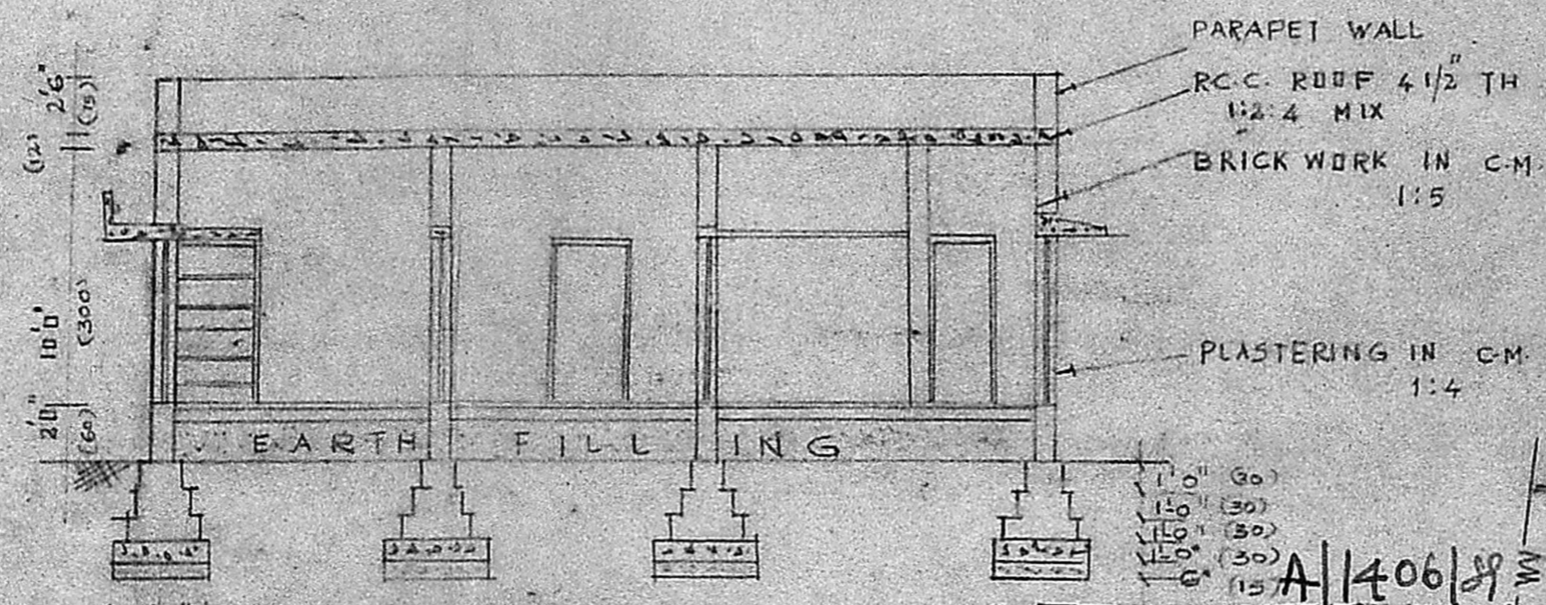

section

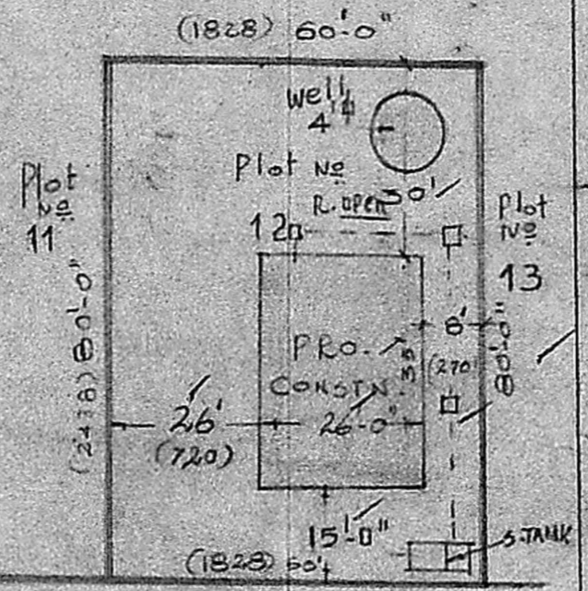

- D Door 3'0" X 6'6" (90 x 195)
- D<sub>1</sub> Door 2'6" X 6'6" (75 x 195)
- W Window 3'0" X 4'0" (90 x 120)
- W<sub>1</sub> Window 4'0" X 3'0" (120 x 90)
- V Ventilator 1'0" X 1'0" (60 x 30)

REVISED PLAN  
A/18034/89

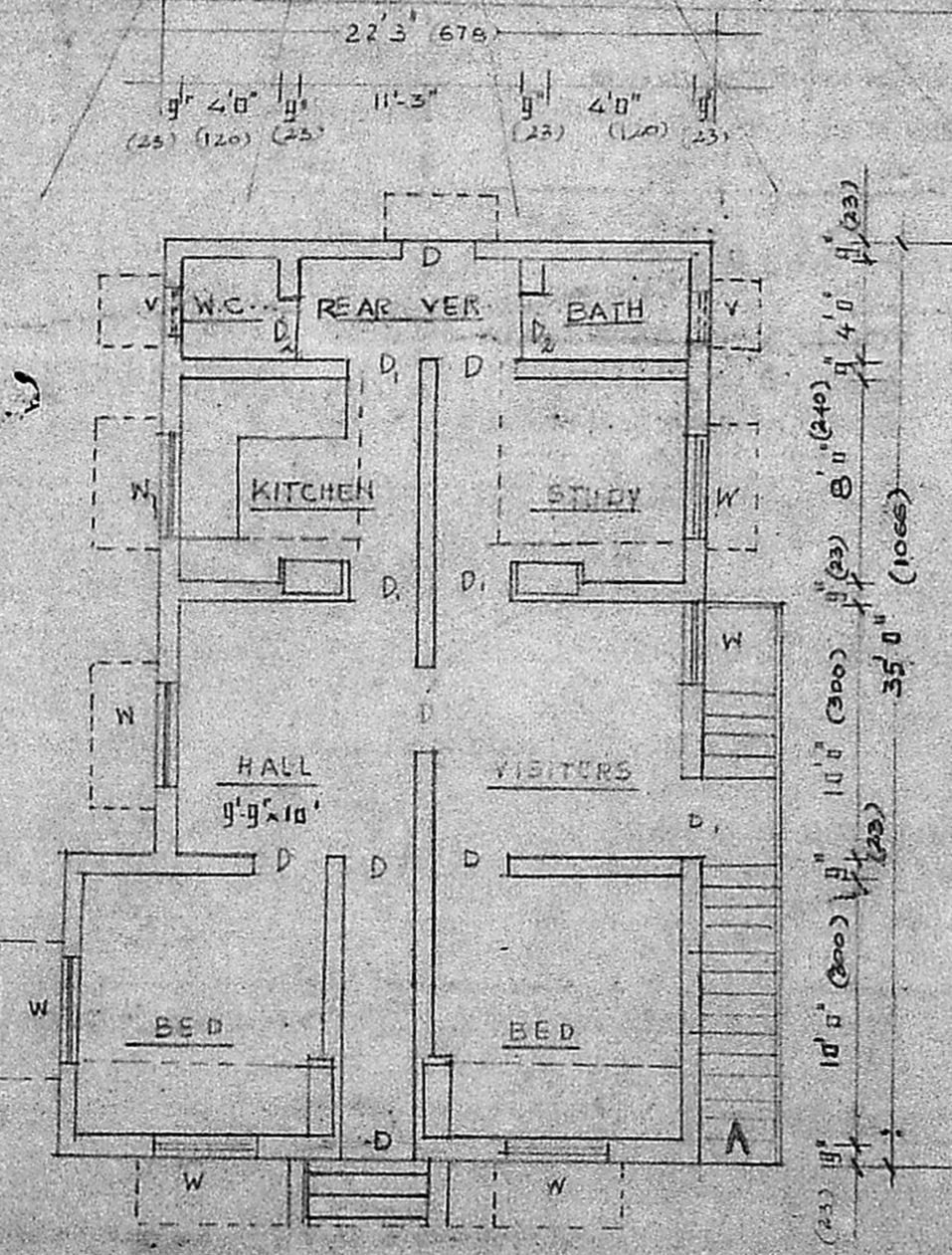

plan

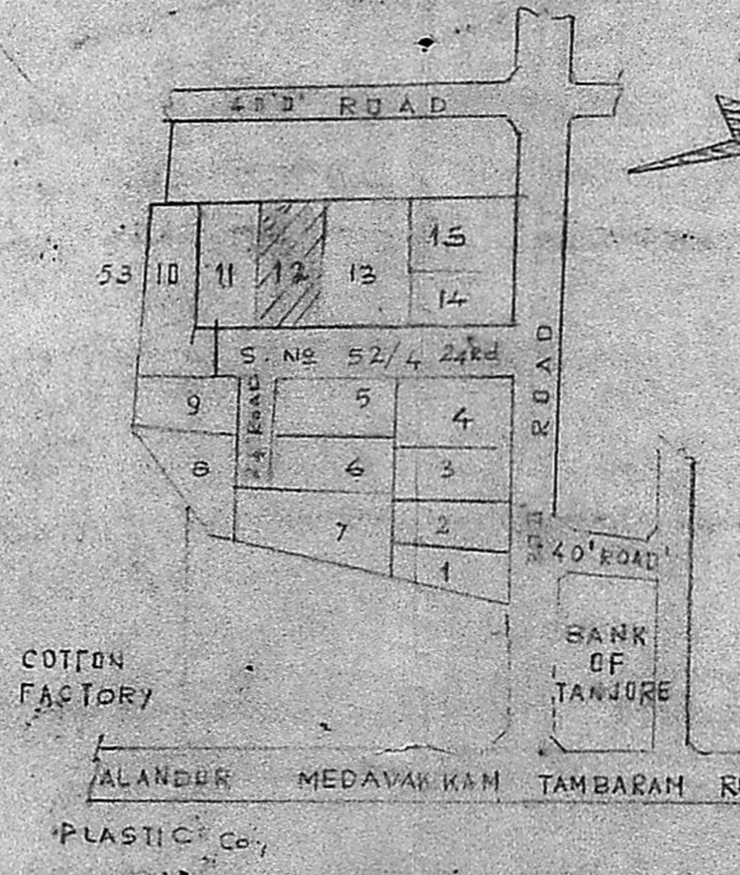

key plan

Planning Permit No. A/1406/88

**APPROVED**

Subject to the conditions in this office letter.

No. A/18034/89 Dt. 23-12-88

*C. R. Vinale*  
23/12/88

FOR MEMBER SECRETARY  
MADRAS METROPOLITAN  
DEVELOPMENT AUTHORITY

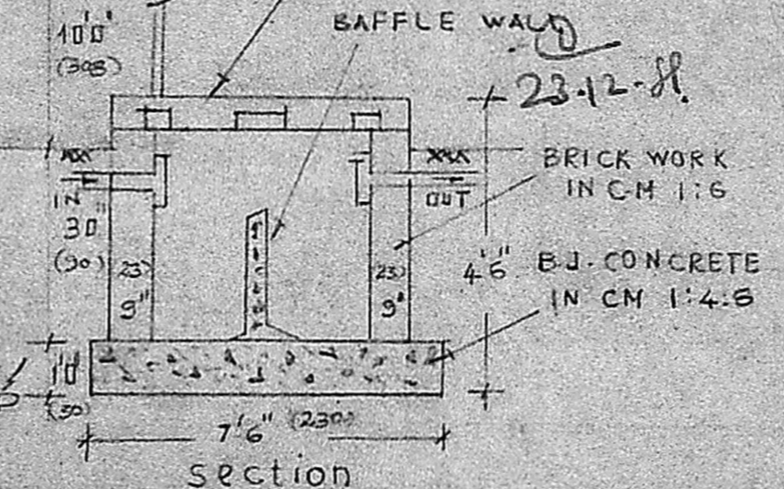

section

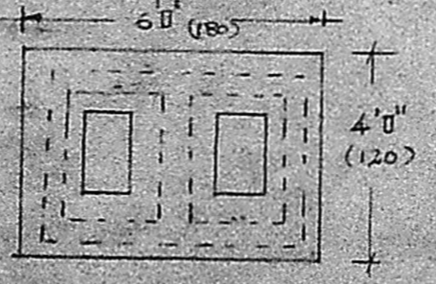

septic tank details

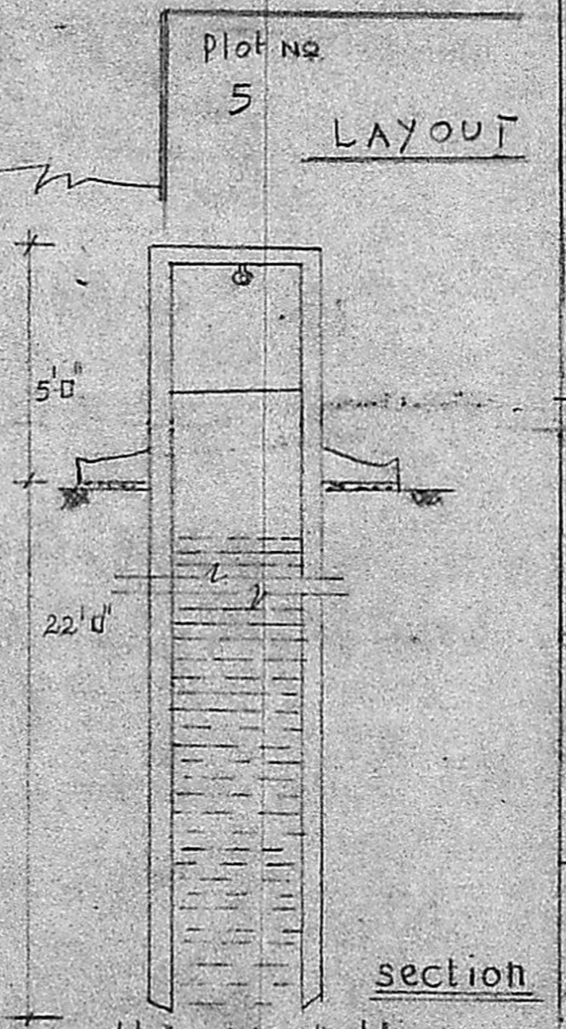

section

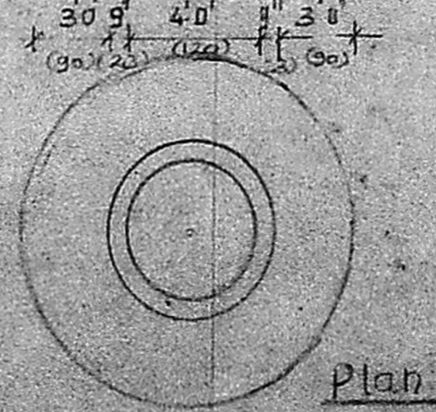

well details

Plan showing the proposed building of thiru. A. Jayakumaran at plot No 12 Engineers Avenue, Raghava nagar in survey No 52/4 of Moovarasampattu village, Sajdapet taluk, Chingleput District, Madras - 91.

Area of the site 4800 sq. ft. 445.92 sq. m.

Area of the pro building 843.57 sq ft 78.36 sq m.

SCALE:- 1 inch = 8 feet

*A. Panney*  
owner

*C. SUGANANDAN*  
C. SUGANANDAN, B.C.E.,  
Consulting Engineer  
LICENSED SURVEYOR  
OFFICE: 296-B, ANNA SALAI  
CHENGALPATTU-603 002.

licensed surveyor